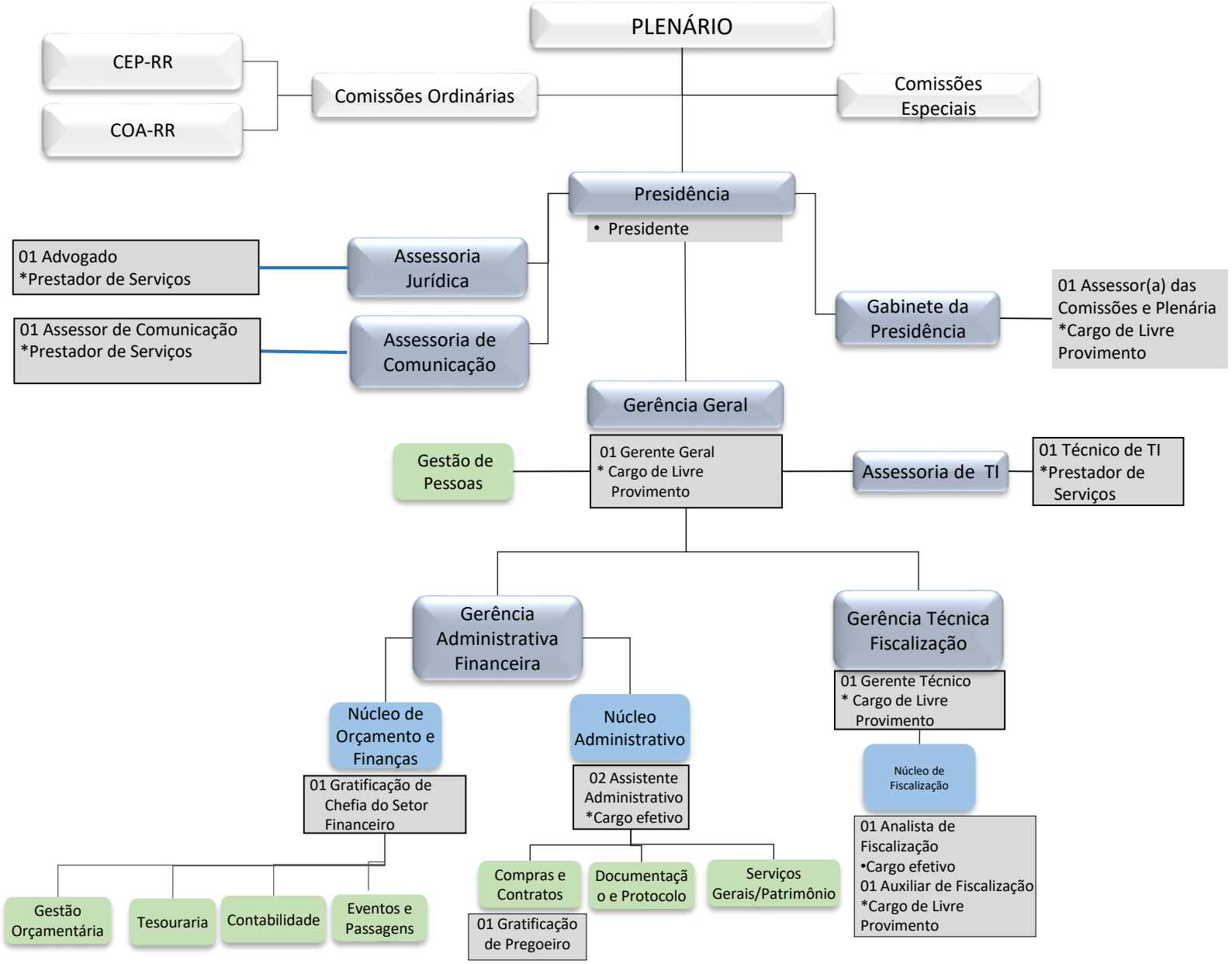

CAU/RR
Conselho de Arquitetura e Urbanismo de Roraima